

HERSCHEL STREET

28

COURT

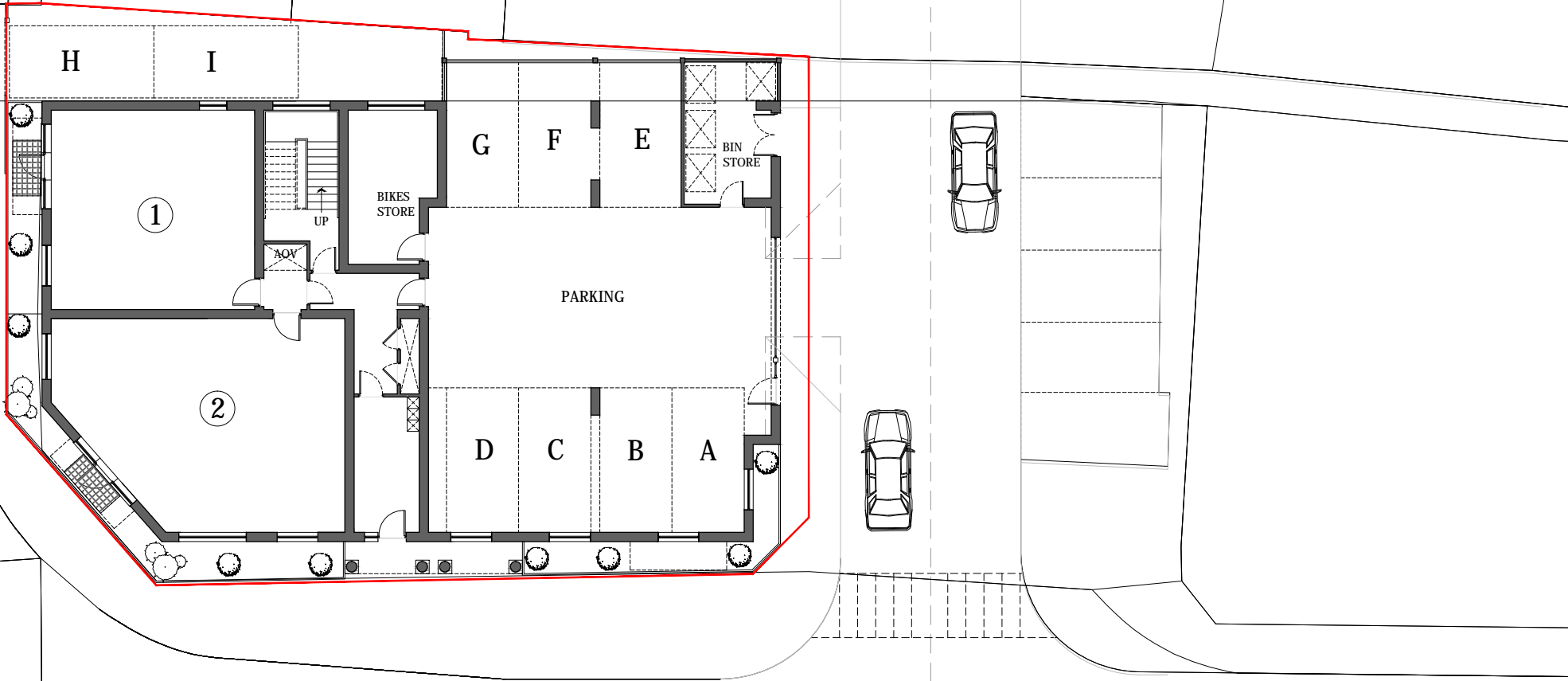

ALPHA STREET NORTH

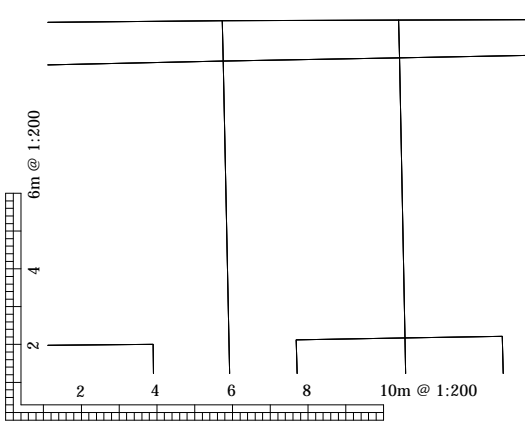

The scaling of this drawing cannot be assured

Revision	Date	Initial
P1	ISSUED FOR APPROVAL	05.05.14 EU
P2	PLOT OUTLINE AND FLOOR PLAN LAYOUT REVISED	23.05.14 EU
P3	PLOT OUTLINE AND FLOOR PLAN LAYOUT REVISED	22.08.14 EU
P4	LAYOUT REVISED	09.09.14 EU
P5	PARKING NUMBERING REVISED	11.09.14 EU
P6	PARKING AND BIN STORE REVISED	19.09.14 EU

HATCH KEY

 BOUNDARY OUTLINE

Status		
DESIGN PROPOSAL		
Project		
ALPHA STREET SLOUGH		
Client		
MR. COLIN HEARSUM - SLOUGH COUNCIL		
Drawing Title		
SITE LAYOUT		
Date	Scale	Drawn by
AUG 2014	1:200 @ A3	EU
Project No	Drawing No	Revision
146	PL-10_02	P6

ARCHIGRACE
LIMITED

Architectural Design, Planning & Building Regulations
info@archigrace.co.uk
Ph. 07411 - 235060 Ph. 01753 - 709800

visit: www.archigrace.co.uk Registration no. 08642485